City of Gering

City Limits Map

LB-173 18-1716.01
CREATED 9/10/1999

Revisions
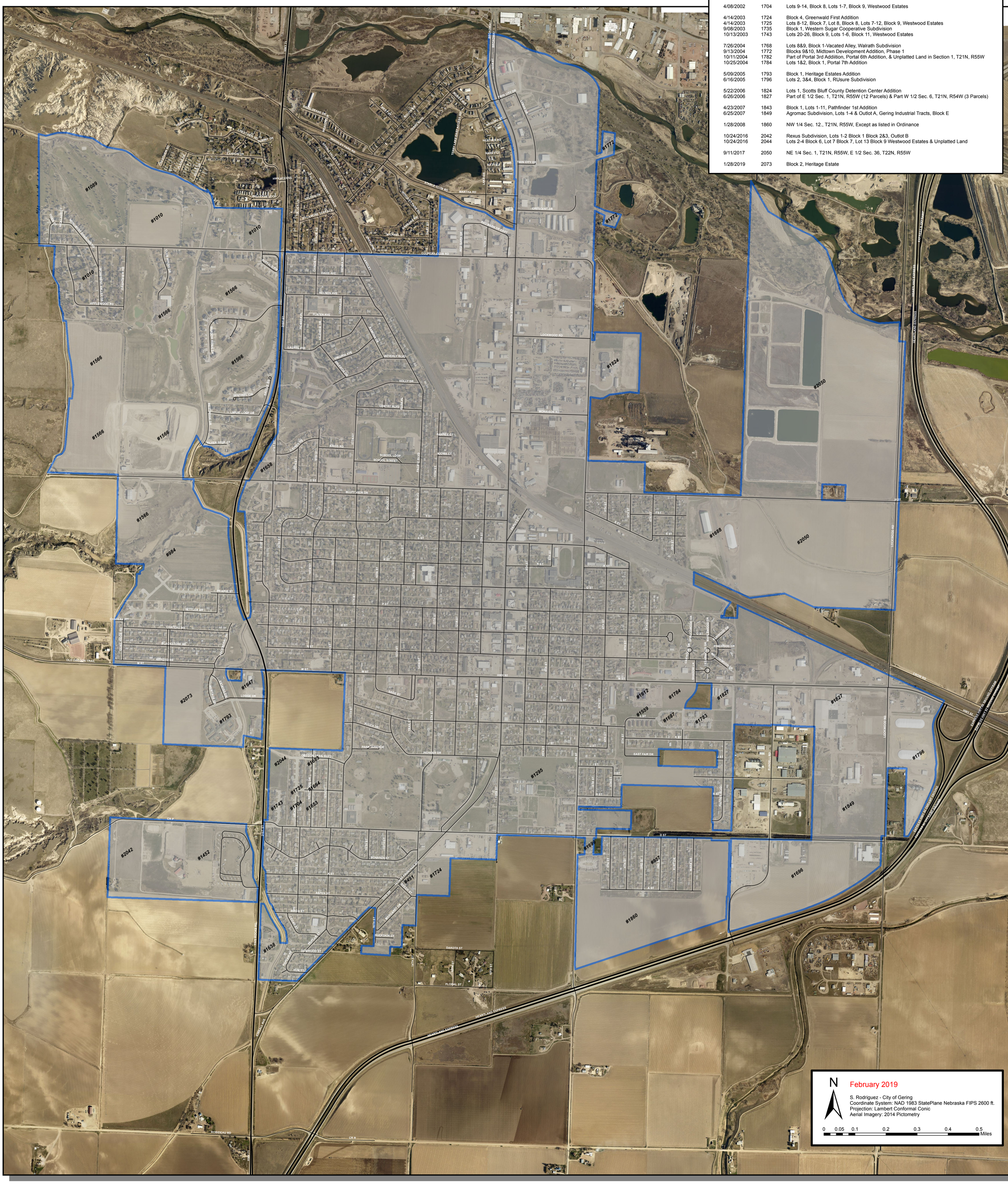
Date	Ordinance	Remarks
5/28/1991	1452	R.V. Park
4/25/1994	1524	Pappas 3rd Addition
2/12/1996	1559	Portal Addition
6/10/1996	1566	Parts of the NE,SE, & SW1/4 Section 34, Part of NE1/4 Section 3
4/27/1998	1612	Portal 2nd Addition
10/11/1999	1647	Wiedeman Agricultural Estate Dwelling
11/22/1999	1653	Lots 9-14, Block 2, Lots 1-6, Block 8, Westwood Estates
2/07/2000	1658	Parcels 1&2, SE 1/4, SE 1/4, Section 34, T22N, R55W
2/07/2000	1658	Parcel 3, N1/2, S1/2, NW 1/4, Section 11, T21N, R55W
7/10/2000	1664	Lot 8, Block 2, Lots 8-12, Block 4, Lots 1-5, Block 7, Lot 7, Block 8, Westwood Estates
7/09/2001	1683	Lot 7, Block 4, Lot 5, Block 5, Lot 1, Block 6, Lot 6, Block 7, Westwood Estates
9/24/2001	1688	Crossroads Subdivision
11/05/2001	1696	Gering 4th Industrial Track
11/26/2001	1697	Block 1, Cottonwood Apartments Addition
12/10/2001	1699	Block 2, Prairie View Addition
4/08/2002	1704	Lots 9-14, Block 8, Lots 1-7, Block 9, Westwood Estates
4/14/2003	1724	Block 4, Greenwald First Addition
4/14/2003	1725	Lots 8-12, Block 7, Lot 8, Block 8, Lots 7-12, Block 9, Westwood Estates
9/08/2003	1735	Block 1, Western Sugar Cooperative Subdivision
10/13/2003	1743	Lots 20-26, Block 9, Lots 1-6, Block 11, Westwood Estates
7/26/2004	1768	Lots 8&9, Block 1-Vacated Alley, Walrath Subdivision
9/13/2004	1772	Blocks 9&10, Midtown Development Addition, Phase 1
10/11/2004	1782	Part of Portal 3rd Addiition, Portal 6th Addition, & Unplatted Land in Section 1, T21N, R55W
10/25/2004	1784	Lots 1&2, Block 1, Portal 7th Addition
5/09/2005	1793	Block 1, Heritage Estates Addition
6/16/2005	1796	Lots 2, 3&4, Block 1, RUsure Subdivision
5/22/2006	1824	Lots 1, Scotts Bluff County Detention Center Addition
6/26/2006	1827	Part of E 1/2 Sec. 1, T21N, R55W (12 Parcels) & Part W 1/2 Sec. 6, T21N, R54W (3 Parcels)
4/23/2007	1843	Block 1, Lots 1-11, Pathfinder 1st Addition
6/25/2007	1849	Agromac Subdivision, Lots 1-4 & Outlot A, Gering Industrial Tracts, Block E
1/28/2008	1860	NW 1/4 Sec. 12., T21N, R55W, Except as listed in Ordinance
10/24/2016	2042	Rexus Subdivision, Lots 1-2 Block 1 Block 2&3, Outlot B
10/24/2016	2044	Lots 2-4 Block 6, Lot 7 Block 7, Lot 13 Block 9 Westwood Estates & Unplatted Land
9/11/2017	2050	NE 1/4 Sec. 1, T21N, R55W, E 1/2 Sec. 36, T22N, R55W
1/28/2019	2073	Block 2, Heritage Estate