



CITY OF GERING PLANNING COMMISSION MEETING AGENDA

A REGULAR MEETING OF THE CITY OF GERING PLANNING COMMISSION WILL BE HELD ON **TUESDAY APRIL 7, 2026 AT 6:00 P.M.** IN THE GERING CITY HALL COUNCIL CHAMBERS, 1025 P STREET, GERING, NEBRASKA.

All agenda items are for discussion and action will be taken as deemed appropriate.

Call to Order and Roll Call

1. Pledge of Allegiance
2. Open Meetings Act - Neb. Rev. Stat. Chapter 84, Article 14, As required by State Law, public bodies shall make available at least one current copy of the Open Meetings Act posted in the meeting room. Agenda items may be moved up or down on the agenda at the discretion of the Chairperson or Vice-Chairperson. Additions may not be made to this agenda less than 24 hours before the beginning of the meeting unless they are considered under this section of the agenda and the Planning Commission determines that the matter requires emergency action.
3. Approval of Minutes of the March 17, 2026 regular Planning Commission meeting
4. Current Business:
 - A. Consider Final Plat of Lot 1 & 2 Block 1, TJR Subdivision, a subdivision to the City of Gering, Scotts Bluff County, Nebraska
 - i. Make recommendation to City Council regarding proposed Final Plat
 - B. Consider Application for Ag Estate Dwelling by Wilford Kaufman Farms Inc. on property located on the East Half of the Southeast Quarter of Section 9 Township 21 North, Range 55 West of the 6th P.M., Scotts Bluff County, Nebraska
 - i. Make recommendation to City Council regarding proposed application
5. City Engineer Report
6. OPEN COMMENT: Discussion or action by the Planning Commission regarding unscheduled business will not take place. This section is for citizen comment only.
7. Adjourn

THE OFFICIAL PROCEEDINGS OF THE CITY OF GERING PLANNING COMMISSION REGULAR MEETING, MARCH 17, 2026

A regular meeting of the City of Gering Planning Commission was held in open session on March 17, 2026, at 6:00 p.m. in the Gering City Hall Council Chambers at 1025 P Street, Gering, NE. Present were Commissioners Waterman, Crews, Taylor, Keener, Miles, C. Kaufman, T. Kaufman, and Hauck. Absent: Commissioner Alvizar. Also present were City Engineer Annie Folck and Secretary Karen Heins. Notice of the meeting was given in advance by publication in the Star-Herald, the designated method of giving notice. All proceedings hereafter were taken while the meeting was open to the attendance of the public.

Call to Order and Roll Call:

Chairman Miles called the meeting to order at 6:00 p.m. and noted that a quorum of the Planning Commission was present and business could be conducted.

1. Pledge of Allegiance

2. Open Meetings Act - Neb. Rev. Stat. Chapter 84, Article 14

Chairman Miles stated: As required by State Law, public bodies shall make available at least one current copy of the Open Meetings Act posted in the meeting room. Agenda items may be moved up or down on the agenda at the discretion of the Chairperson. Additions may not be made to this agenda less than 24 hours before the beginning of the meeting unless they are considered under this section of the agenda and the Planning Commission determines that the matter requires emergency action.

3. Approval of Minutes of the January 20, 2026, regular Planning Commission meeting

A motion was made by Commissioner Keener to approve the minutes of the January 20, 2026 regular Planning Commission meeting. Seconded by Chairman Miles. There was no discussion. The Secretary called the roll. "AYES": Hauck, Miles, Keener and Crews. "NAYS": None. Abstain: C. Kaufman and Taylor. Absent: Waterman (arrived after vote), T. Kaufman (arrived after vote), Alvizar. Motion carried.

4. Current Business:

A. Planning Commission Organizational Meeting per City Code 32.002 (E)

i. Election of Chairperson

Chairman Miles entertained nominations for Chairperson. Commissioner Miles nominated Commissioner Keener. Commissioner Hauck nominated Commissioner Miles. There were no other nominations for Chairperson.

Commissioner Crews moved to cease nominations. Motion seconded by Commissioner T. Kaufman. Commissioners voted by ballot submitted to Secretary. Chairman Miles then asked the Secretary to read the ballots aloud. Results were Commissioner Keener five (5) votes and Chairman Miles three (3) votes.

Commissioner Miles announced Commissioner Levi Keener as the City of Gering Planning Commission Chairperson. Commissioner Keener assumed the duties of Chair immediately.

ii. Election of Vice-Chairperson

Chairman Keener entertained nominations for Vice-Chairperson. Commissioner Taylor nominated Commissioner Miles. Commissioner Miles nominated Commissioner C. Kaufman. There were no other nominations for Vice-Chairperson.

Commissioner T. Kaufman moved to cease nominations. Motion seconded by Commissioner Miles. Commissioners voted by ballot submitted to Secretary. Chairman Keener then asked the Secretary to read the ballots aloud. Results were Commissioner Miles four (4) votes and Commissioner C. Kaufman four (4) votes. Commissioner Miles yielded to Commissioner C. Kaufman.

Chairman Keener announced Commissioner C. Kaufman as the City of Gering Planning Commission Vice-Chairperson.

iii. Appointment of Planning Commission Secretary

Motion by Commissioner Miles to appoint Karen Heins as Planning Commission Secretary. Seconded by Commissioner Taylor. There was no discussion. The Secretary called the roll. "AYES": Waterman, Keener, T. Kaufman, C. Kaufman, Hauck, Taylor, Miles and Crews. "NAYS": None. Abstaining: None. Absent: Alvizar. Motion carried.

B. Public Hearing to consider a Redevelopment Plan submitted by Paul and Adam, LLC for the Scotts Bluff County DMV Project, generally located near intersection of Country Club Road and 12th Street

- i. Review and take action on Resolution PC3-26-1 regarding a recommendation on the Redevelopment Plan for the Scotts Bluff County DMV Project

Chairman Keener opened a public hearing at 6:13 p.m. to consider a Redevelopment Plan submitted by Paul and Adam, LLC for the Scotts Bluff County DMV Project, generally located near intersection of Country Club Road and 12th Street.

Chairman Keener asked City Engineer Folck to provide her report and recommendation. Engineer Folck reported that the City had received an application for Tax Increment Financing (TIF) and proceeded to describe the general location of the proposed project. She indicated the site in relation to Country Club Road, 10th Street, and the Western Sleep Center, explaining that the new development would be constructed behind that existing facility. She referenced a conceptual drawing, noting the plan included a building, associated parking, and an area designated for motorcycle testing. She added that a loading dock was anticipated to allow for semi-inspections and CDL testing.

Ms. Folck explained that the property owner intended to construct the facility and lease it to the State for use by the DMV, which would allow the property to remain on the tax rolls as privately owned. She noted the property is currently vacant and valued at \$67,629, and that upon completion it is estimated to be valued at approximately \$2,600,000. This increase in value would generate about \$799,134.62 in available TIF funds. She stated the redeveloper is requesting \$588,241 in TIF assistance to offset eligible project costs, including grading, utilities, paving, and landscaping.

She clarified that the Planning Commission's role in reviewing the TIF application is limited by state statute to determining whether the project conforms to the City's Comprehensive Plan. She referenced a memo from legal counsel included in the packet that outlined this standard of review and explained how the project meets those requirements.

Ms. Folck highlighted that the Comprehensive Plan designates the area as part of the 10th Street Commerce and Industry District and encourages efforts to enhance the appearance of this northern gateway into Gering. She stated the zoning is appropriate for the proposed development and reviewed several applicable policies. These included promoting commercial development in areas with good transportation access, encouraging

infill development on vacant or underutilized sites, supporting compatible redevelopment consistent with neighborhood character, and enhancing gateway areas. She noted that the location along Country Club Road would improve traffic conditions, particularly by reducing semi traffic through downtown.

Based on these considerations, Ms. Folck stated that staff finds the project to be in conformance with the Comprehensive Plan and recommended approval. She added that legal counsel also recommended approval and then opened the floor for questions.

In response, Commissioner Hauck inquired about the status of 12th Street. Ms. Folck explained that staff had discussed this with the redeveloper, noting the property is currently one large parcel that will be subdivided. She stated that a remaining portion would stay undeveloped, and future access options were being considered. While the cul-de-sac extension may not be immediately necessary if access is taken from 10th Street, she indicated that extending it in the future would provide greater flexibility for subdividing the property into additional lots.

Ms. Folck further explained that paving at least a portion of the area initially would be beneficial, as it would allow the parking lot to outlet on the west, improving traffic flow, particularly for vehicles entering and exiting the site.

Commissioner Hauck inquired about the presence of a chain link fence on the west end of the property and asked whether it would be removed to accommodate access.

Ms. Folck responded that she was not certain of the exact location of the fence but noted that the area is City property. She explained that a portion of the land would be dedicated as public right-of-way and that it is currently used for snow storage. She added that adjustments may be necessary once the street is constructed.

Commissioner Hauck then asked whether access to the DMV facility would be exclusively from Country Club Road or from multiple points. Ms. Folck indicated that the plan included access from more than one location and deferred to the applicant for confirmation. The applicant confirmed that access would be provided from both locations, particularly to accommodate semi-truck circulation, allowing vehicles to enter from one access point and exit from another.

Chairman Keener asked if there were any additional questions for staff. Hearing none, he invited the public wishing to speak to come forward, state their name and address, and noted a five-minute time limit.

Curt Richter, 495 Second Street, addressed the Commission, noting his role as the Special County Public Transit Manager. He explained that he had submitted a grant application for a new transit facility and identified the project site as a preferred location. He stated that his initial concept utilized the entire lot and requested consideration for maintaining access from 12th Street. He explained that, if the grant were awarded, maintaining that access would allow for placement of a transit facility designed to accommodate up to 50 buses, representing an estimated \$17 million federally funded project.

Mr. Richter emphasized the importance of access to Country Club Road for safety reasons, noting that it would prevent buses from entering and exiting onto 10th Street. He added that the proposed facility would include public parking, a large meeting room capable of accommodating up to 100 people for community events or meetings, and consolidated administrative and bus storage functions, which are currently located in separate and limited spaces. He reiterated that while the grant had not yet been awarded, the site remained his preferred location and requested that 12th Street access be preserved for future flexibility.

Shane Cochran with Paul Reed Construction, representing the owner, stated he was available to answer questions. He noted that the DMV has recently constructed similar facilities in Norfolk and Grand Island and that the proposed design reflects the State's preferred layout.

In response to a question from Commissioner Hauck regarding the project timeline, Mr. Cochran stated that, if approved, construction could begin within three to four weeks, with an anticipated completion timeframe of approximately ten months, targeting completion by February of the following year.

Chairman Keener asked if there were any additional questions or comments from the public. Hearing none, he closed the public hearing at 6:23 p.m.

Commissioner Taylor made a motion to approve Resolution PC3-26-1 for Redevelopment Plan submitted by Paul and Adam, LLC for the Scotts Bluff County DMV Project, generally located near intersection of Country Club Road and 12th Street. The motion was seconded by Commissioner Miles. There was no further discussion. The Secretary called the roll. "AYES": T. Kaufman, Waterman, Hauck, Crews, C. Kaufman, Keener, Miles, and Taylor. "NAYS": None. Abstain: None. Absent: Alvizar. The motion carried.

C. Consider Final Plat of Lots 1, 2, and 3, Kinnaman Addition, to the City of Gering, Scotts Bluff County, Nebraska

- i. Make recommendation to City Council regarding proposed Final Plat

Chairman Keener introduced the next agenda item stating that the Planning Commission would consider the final plat of Lots 1, 2, and 3, Kinnaman Addition, to the City of Gering, Scotts Bluff County, Nebraska. He asked Engineer Folck to provide the recommendation and report.

Engineer Folck presented an aerial view of the subject property, explaining that it is located along M Street and 8th Street and borders both as a corner lot. She noted that the parcel is currently a fairly large lot, and the applicant is proposing to subdivide it into three lots as shown on the final plat.

Ms. Folck stated that staff has been working with the applicant, who is in the process of extending utilities to serve each of the three proposed lots. Engineer Folck indicated that the proposal meets all zoning requirements, including lot frontage, and that staff identified no issues in that regard.

She further explained that staff's only recommendation is that approval be made conditional upon either the completion of the required utility extensions or the execution of a development agreement prior to final plat approval. She added that the applicant appears to be on track to have the utilities in place, but recommended including the condition regardless.

Chairman Keener then asked whether the applicant was present to respond to any questions from the Commission and invited questions or discussion.

Commissioner Waterman inquired about the intended use of the three proposed lots. The applicant approached the podium and explained that the intent is to subdivide the property and potentially sell one or two of the lots, as the land is not currently being fully utilized. He stated that he plans to retain one lot for his current use, which involves working on cars as a hobby. He noted that he is retired and uses the property as a personal workspace where he occasionally spends time with friends.

In response to a follow-up question, the applicant confirmed that there is already an existing shop on the property that he uses and that he does not intend to construct a new one. He reiterated that he plans to sell the portions of the property that he is not using. The applicant further stated that most utility work has been completed or is in progress, including sewer and water, with the gas line paid for but not yet relocated and electrical service currently being addressed.

Chairman Keener then asked if there were additional questions for the applicant. Commissioner Taylor directed a question to staff for clarification regarding zoning. Engineer Folck clarified that the property is not zoned residential, correcting an earlier statement in the staff report, and confirmed that the property is zoned C-2 commercial.

Commissioner Taylor asked whether there had been any consideration of making Lot 1 residential due to its location off M Street. The applicant responded that there are no plans for residential use and that the property will remain commercial.

With no further questions, Chairman Keener closed the discussion and stated that he would entertain a motion to recommend to City Council approval, denial, or tabling of the final plat for Lots 1, 2, and 3 of the Kinnaman Addition to the City of Gering, Scotts Bluff County, Nebraska.

Commissioner T. Kaufman made a motion to recommend approval of the final plat of Lots 1, 2, and 3, Kinnaman Addition, to the City of Gering, Scotts Bluff County, Nebraska. The motion was seconded by Commissioner Taylor. There was no further discussion. The Secretary called the roll. "AYES": Crews, Taylor, Waterman, Keener, Miles, C. Kaufman, T. Kaufman, and Hauck. "NAYS": None. Abstain: None. Absent: Alvizar. Motion carried.

D. Public Hearing to consider a Zone Change from RH Residential High-Density to C-3 General Commercial District for Lot 2, Block 2, Shadow Lane Estates, City of Gering, Nebraska

- i. Make recommendation to City Council regarding proposed zone change

Chairman Keener opened a public hearing at 6:33 p.m. to consider a Zone Change from RH Residential High-Density to C-3 General Commercial District for Lot 2, Block 2, Shadow Lane Estates, City of Gering, Nebraska.

Chairman Keener invited Engineer Folck to provide her report and recommendation. Engineer Folck reported that the request arose when the applicant inquired about constructing storage units on the property. During the review process, staff discovered that although the site appears to be part of the same property as the existing building when viewed from the street, it is actually platted as a separate lot with a residential zoning designation. She noted that the property in question is the former OT building located on N Street and is surrounded by Evergreen Estates. She further explained that the parcels are legally separate lots and include an alleyway that appears to have never been developed, though it remains part of the official plat.

Folck stated that this configuration creates challenges for the property owner's intended development. She characterized the situation as a "gray area," noting that there is no clear-cut answer. She reminded the Commission that proposals are typically evaluated for consistency with the Comprehensive Plan; however, this particular situation is unique and not directly addressed in the Plan. While the Comprehensive Plan identifies the area as appropriate for residential use and would support a change from commercial to residential zoning, it does not indicate a need for additional commercial development in that location. As a result, she indicated that a rezoning from residential to commercial is not clearly supported or anticipated by the Plan.

She also discussed general zoning best practices, explaining that transitions between commercial and residential areas typically include buffers, such as streets, to provide separation. In this case, there is no buffer between the residential and commercial zoning districts, which is not considered a best practice.

In conclusion, Folck stated that staff does not have a strong recommendation on the matter and believes the request could reasonably be decided either way. She added that, based on consultation with legal counsel, the Planning Commission has flexibility in zoning decisions to address unique circumstances. Therefore, a recommendation for approval would be appropriate if the Commission is comfortable, but denial would also be justified if the Commission finds the request inconsistent with the Comprehensive Plan.

Chairman Keener clarified that there was no formal staff recommendation. Engineer Folck confirmed this and reviewed potential findings of fact that could support either approval or denial. She explained that findings in favor of approval could include the lack of an existing buffer, the property's current commercial character, and its suitability for C-3 uses with minimal disruption to nearby residential properties. Conversely, she noted that a key finding supporting denial would be that the Comprehensive Plan does not anticipate commercial expansion in that area.

Commissioner Taylor inquired whether the lot could be recombined with the adjacent property under the same ownership so that it would be uniformly zoned commercial. Engineer Folck explained that such an action would require a separate process, noting that replatting could be considered after the rezoning request, if approved. She clarified that combining lots alone would not change the zoning designation and emphasized that having two different zoning classifications on a single lot is not considered good practice.

Commissioner Taylor further asked whether the presence of the alley would prevent combining the lots. Engineer Folck responded that additional investigation would be needed, including utility locates, to determine whether any infrastructure such as fiber or gas lines exists within the alley. She indicated that she was not aware of any City utilities in that area but stated that confirmation would be necessary before supporting the vacation of the alley.

At the request of Chairman Keener, Engineer Folck described the location of the alley, explaining that it runs south and then diagonally across the property, and noted that it is a standard 20-foot alley.

Commissioner Waterman asked whether the intent would be to maintain the alley as a dividing feature between the properties and whether it would be the owner's responsibility to keep it open. Engineer Folck clarified that the current discussion is limited to the rezoning request and does not involve consideration of property layout or the alley. She explained that if the rezoning were approved, the owner could later pursue vacating the alley, which might allow the lots to be combined, but that such actions cannot be considered until the zoning issue is resolved.

Commissioner Waterman also questioned whether denying the rezoning could create a precedent requiring similar accommodations in other parts of the city. Engineer Folck responded that she did not believe the situation would set a significant precedent, rather describing it as a unique situation. She reiterated that development must comply with the permitted uses of the existing zoning and that the issue arises because the proposed use is not allowed under the current residential designation.

Commissioner Crews asked whether the lot, given its size of approximately 8,800 square feet, could be used for residential purposes under the RH zoning designation. Engineer Folck confirmed that the property is large enough to accommodate a single-family residence, noting that the minimum lot size requirement is 6,000 square feet. However, she added that the lot would not be large enough to support a duplex under current regulations.

Chairman Keener asked if there was anyone present in the Council Chambers who wished to speak regarding the application and invited them to come forward and state their name and address.

Robert Shaffer, Birchwood Grove, stated that he lives directly across the street from the subject lot. He asked whether the proposed rezoning would have any effect on Evergreen Estates or if any portion of that development would be rezoned. Engineer Folck responded that the zoning for Evergreen Estates would not change at all. She added that the only potential impact would be that, if the applicant were allowed to construct something not currently permitted, residents of Evergreen Estates would have a view of that development.

Mr. Shaffer then explained that he serves as the community manager for Evergreen Estates and mentioned that he had an early morning call scheduled to report the outcome of the meeting. He remarked that it appeared he may not have needed to attend. He also clarified that the alley referenced runs east and west before curving back and does not extend all the way through to the street.

Drawing on his experience living across from the property for many years, he stated that, in his opinion, it would not make a difference if the lot were used for commercial purposes. He noted that the site was previously used as a dance hall, where large campers would park in the back and bands would unload equipment. He added that the building is now partially used as a daycare and reiterated his belief that potential changes would not negatively affect the surrounding area.

Mr. Shaffer further described the alley location, indicating that it runs behind the gas station and curves past nearby apartment buildings. Ms. Folck clarified that the alley he described is the developed alley, whereas the alley referenced by staff exists on the plat but has not been physically developed. He acknowledged that there is little visible evidence of the undeveloped alley and concluded his comments by thanking the Commission.

Chairman Keener asked if there were any additional speakers.

Vladimir Castro, the property owner, then addressed the Commission. He explained that portions of the property had previously been developed and that he has since worked to clean up the site and remove those structures. He outlined his plan to develop the property over the next several years by constructing two storage unit buildings, each approximately 40 by 80 feet, to serve nearby residential areas, including apartments and mobile homes that lack adequate storage. He stated that the units would be available for rent and would provide a needed service to the surrounding community. He also noted his involvement in operating a nearby daycare facility with his spouse.

In response to questions from Commissioner Hauck, Mr. Castro confirmed that the storage units would be rental units and described the proposed layout, including 20 units of varying sizes within the buildings. He reiterated that the development is intended to meet local demand for storage and to further invest in the property.

Chairman Keener asked for any further comments. Hearing none, the Chair closed the public hearing at 6:48 p.m.

Commissioner T. Kaufman made a motion to recommend approval a Zone Change from RH Residential High-Density to C-3 General Commercial District for Lot 2, Block 2, Shadow Lane Estates, City of Gering, Nebraska.

He commented that the situation appeared to be the result of an oversight from many years ago and characterized the request as an opportunity to correct or “clean up” that issue. He referenced earlier discussion regarding whether approval might set a precedent and expressed the opinion that it would not, noting that communities evolve over time and that unique situations such as this occasionally arise. Commissioner Kaufman concluded that the request should be viewed as a one-time circumstance and an opportunity to address a long-standing inconsistency.

The motion was seconded by Commissioner Taylor. There was no further discussion. The Secretary called the roll. “AYES”: Hauk, T. Kaufman, C. Kaufman, Miles, Keener, Waterman, Taylor and Crews. **“NAYS”:** None. **Abstain:** None. **Absent:** Alvizar. **Motion carried.**

5. City Engineer Report

Prior to the report, Commissioner Hauck asked for clarification regarding the approval process. Engineer Folck confirmed that the Planning Commission’s action is a recommendation only and that final approval of the zone change rests with the City Council. Chairman Keener reiterated that the Commission is only making a recommendation on the zoning request. Engineer Folck further explained that, if the zone change is approved, the applicant would still be required to return for a Conditional Use Permit, which cannot be considered until the zoning is in place.

Engineer Folck then provided a brief report, noting that an additional Planning Commission meeting would be scheduled for the first Tuesday in April due to a time-sensitive lot split application that could not be added to the current agenda. She stated that there will be two items on that upcoming agenda and indicated that, at this time, no additional meeting later in April is anticipated.

She also reported that she and a colleague recently attended the Nebraska Planning Conference, which she described as beneficial. As a result of discussions at the conference, she informed the Commission that voting procedures would be adjusted to rotate the order among members, rather than consistently placing the final vote with the same individual. She explained that this change is intended to reduce pressure on any one member, particularly in situations where the final vote is decisive.

With no further items, Engineer Folck concluded her report, and Chairman Keener thanked her.

6. OPEN COMMENT: Discussion or action by the Planning Commission regarding unscheduled business will not take place. This section is for citizen comment only.

There was no comment.

7. Adjourn

A motion was made by Commissioner Miles to adjourn. Seconded by Commissioner C. Kaufman. There was no discussion. The Secretary called the roll. "AYES": Crews, Miles, Taylor, Hauck, C. Kaufman, T. Kaufman, Keener, and Waterman. "NAYS": None. Abstain: None. Absent: Alvizar. Motion carried.

The meeting adjourned at 6:52 p.m.

Levi Keener, Chairman

ATTEST:

Karen Heins, Administrative Secretary

CITY OF GERING
PLANNING COMMISSION RECOMMENDATION AND REPORT

To:	Planning Commission	Date:	4/7/2026
From:	Planning & Community Development	Zoning:	ML
Subject:	Recommendation & Report – Final Plat for TJR Subdivision, a subdivision to the City of Gering, Scotts Bluff County, Nebraska	Property Size:	6.55 acres
Location:	Tax Lot 17, Section 35, Township 22 N Range 55 W of the 6 th P.M., generally located at the northeast intersection of 10th Street and Lockwood Road	#Lots/Parcels:	2
Owner:	TJR Marketing Inc. (Ted Heilbrun)	City Council Date:	4/27/2026

Agenda Item Summary

The City has received an application for a Final Plat for Lot 1 & 2, Block 1, TJR Subdivision, a subdivision to the City of Gering, Scotts Bluff County, Nebraska.

Currently, the property consists of two separate parcels which are unplatted (tax lots) and are owned by the same person. The property owner would like to move the lot line in order to be able to sell a portion of one of the properties while retaining the remainder of the property and combining it with the adjacent parcel to the north. Both lots already have access to a developed street as well as access to all utilities. If the properties had been platted in the past, this could have been done administratively, but since they are unplatted, moving the lot line requires approvals from Planning Commission and City Council.

Staff recommends approval of the Final Plat.

Recommendation

Approve

Make a Positive Recommendation for City Council to approve the Final Plat for Lots 1 & 2, Block 1, TJR Subdivision, a subdivision to the City of Gering, Scotts Bluff County, Nebraska

Deny

Make a Negative Recommendation for City Council to approve the Final Plat for Lots 1 & 2, Block 1, TJR Subdivision, a subdivision to the City of Gering, Scotts Bluff County, Nebraska

Table

Table making a recommendation on the Final Plat for Lots 1 & 2, Block 1, TJR Subdivision, a subdivision to the City of Gering, Scotts Bluff County, Nebraska

**APPLICATION FOR SUBDIVISION PLAT
PRELIMINARY AND FINAL PLAT**

Date: 02/25/2026 PC Hearing Date: 4/7/2026 CC Hearing Date: _____

- | | | | |
|----|----------------------------------|--------------------------------------------------------|--------------|
| 1. | TJR Marketing Inc.(Ted Heilbrun) | 2648 10th Street, Gering, Nebraska 69341 | 308-641-3081 |
| | Property Owner | Address | Phone No. |
| 2. | M.C.Schaff & Assoc. | 818 South Bellline Hwy E. Scottsbluff, Nebraska. 69361 | 308-635-1926 |
| | Sub-divider | Address | Phone No. |
| 3. | M.C.Schaff & Assoc. | 818 South Bellline Hwy E. Scottsbluff, Nebraska. 69361 | 308-635-1926 |
| | Engineer | Address | Phone No. |

4. Proposed Name of Addition: TJR Subdivision

5. Legal Description by Quarter-Quarter Section, Township and Range: _____
Part of tax lot 17, unplatted lands, situated in the SW1/4 SE1/4 NE1/4 of section 35 T22N R55W

6. Existing Zoning District: ML Requesting change to: No change

7. A brief description of existing or available utilities: _____
All utilities are available

8. A brief description of proposed utilities: N/A

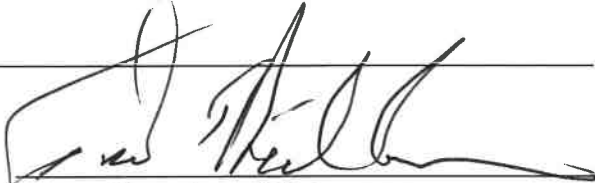

Signature of Sub-Divider

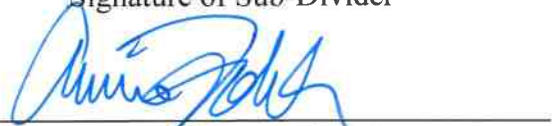

Signature of Zoning Administrator

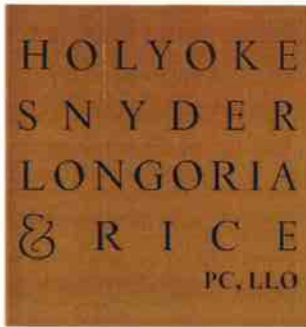

Attorneys At Law
1714 Second Avenue
Post Office Box 2424
Scottsbluff, NE 69363-2424

Telephone: (308) 635-5000
Facsimile: (308) 635-8000
www.panhandlejustice.com

Thomas T. Holyoke
Andrew W. Snyder
Jonas I. Longoria
Brendan J. Rice*

*Licensed in Nebraska & Wyoming

February 9, 2026

City of Gering
Planning and Zoning
1025 P Street
Gering, Nebraska 69341

Re: TJR Marketing, Inc.

Dear Ladies and Gentlemen:

We have examined the real estate records of Scotts Bluff County, Nebraska, and find that TJR Marketing, Inc., a Nebraska corporation in good standing, is the owner of record of the South 231 feet of the Southwest Quarter of the Southeast Quarter of the Northeast Quarter (SWSENE) of Section 35, Township 22 North, Range 55 West of the 6th PM, and of the real estate described on the attached Exhibit A.

Please advise if you require any additional information or documentation. Thank you.

Very Truly Yours,

Thomas T. Holyoke

TTH: yg
Enclosure
cc: TJR Marketing, Inc.

EXHIBIT A

Part of the SW1/4SE1/4NE1/4 of Section 35, Township 22 North, Range 55 West of the 6th P.M., Scotts Bluff County, Nebraska, described as follows: Commencing at a point on the West line of the SW1/4SE1/4NE1/4 of Section 35, which said point is 231.5 feet North of the Southwest corner of the said SW1/4SE1/4NE1/4; thence North parallel with the West line of said Section 35, 231.6 feet; thence East parallel with the North line of said Section 35, 659.3 feet; thence South along the East line of the said SW1/4SE1/4NE1/4, 231.6 feet; thence West to the point of beginning, except the East 7 feet of the West 40 feet thereof.

SURVEYOR'S CERTIFICATE

LOTS 1 AND 2, BLOCK 1,
TJR SUBDIVISION
GERING, NEBRASKA
SHEET 2 OF 3
JOB# RM280037-00

I, GREGG M. SCHILZ, NEBRASKA PROFESSIONAL LAND SURVEYOR NO. 785, DULY LICENSED UNDER THE LAND SURVEYOR'S REGULATION ACT, HEREBY CERTIFY I, OR UNDER MY DIRECT SUPERVISION, HAVE SURVEYED AND PREPARED A PLAT OF LOT 1 & 2 BLOCK 1, TJR SUBDIVISION, A SUBDIVISION TO THE CITY OF GERING, NEBRASKA, SITUATED IN THE SOUTHWEST QUARTER OF THE SOUTHEAST QUARTER OF THE NORTHEAST QUARTER OF SECTION 35, TOWNSHIP 22 NORTH, RANGE 55 WEST OF THE 6TH P.M., REFERRED TO AS PART OF TAX LOT 17, UNPLATTED LANDS, GERING, SCOTTS BLUFF COUNTY, NEBRASKA, MORE PARTICULARLY DESCRIBED AS FOLLOWS:

BEGINNING AT THE SOUTHEAST CORNER OF THE SOUTHWEST QUARTER OF THE SOUTHEAST QUARTER OF THE NORTHEAST QUARTER OF SAID SECTION 35 (SOUTHEAST CORNER OF TAX LOT 17), THENCE WESTERLY ON THE SOUTH LINE OF SAID SOUTHWEST QUARTER OF THE SOUTHEAST QUARTER OF THE NORTHEAST QUARTER OF SAID SECTION 35, ON AN ASSUMED BEARING OF N88°17'57"W, A DISTANCE OF 618.43 FEET, TO THE POINT OF INTERSECTION WITH THE EAST RIGHT-OF-WAY LINE OF 10TH STREET AS DESCRIBED IN DEED BOOK 69, PAGE 612 AND DEED BOOK 68, PAGE 435, IN THE SCOTTS BLUFF COUNTY REGISTER OF DEEDS OFFICE, THENCE NORTHERLY ON THE EAST RIGHT-OF-WAY LINE OF 10TH STREET AND BEING 40 FEET EAST OF AND PARALLEL WITH THE WEST LINE OF THE SOUTHWEST QUARTER OF THE SOUTHEAST QUARTER OF THE NORTHEAST QUARTER OF SAID SECTION 35, BEARING N01°45'31"E, A DISTANCE OF 460.53 FEET, TO THE POINT OF INTERSECTION WITH THE SOUTH LINE OF A TRACT OF LAND AS DESCRIBED IN DEED BOOK 30, PAGE 487, IN THE SCOTTS BLUFF COUNTY REGISTER OF DEEDS OFFICE, THENCE EASTERLY, ON SAID SOUTH LINE, BEARING S88°21'38"E, A DISTANCE OF 619.24 FEET TO THE POINT OF INTERSECTION WITH THE EAST LINE OF THE SOUTHWEST QUARTER OF THE SOUTHEAST QUARTER OF THE NORTHEAST QUARTER OF SAID SECTION 35, THENCE SOUTHERLY, ON SAID EAST LINE, BEARING S01°51'33"W, A DISTANCE OF 461.19 FEET, TO THE POINT OF BEGINNING, CONTAINING AN AREA OF 6.55 ACRES MORE OR LESS.

That the accompanying plat is a true delineation of said survey drawn to a scale of 100 feet to the inch. That all monuments found or set are marked as shown. That all dimensions are in feet and decimals of a foot. That the boundary of the plat is shown with a heavy solid line with dashed lines being for orientation purposes only. That said survey, to the best of my knowledge and belief is true, correct and in accordance with the Land Surveyor's Regulation Act in effect at the time of this survey.

WITNESS MY HAND AND SEAL THIS 23RD DAY OF FEBRUARY, 2026.
FOR THE FIRM OF M. C. SCHAFF AND ASSOCIATES, INC.

GREGG M. SCHILZ, Nebraska Professional Land Surveyor, P.L.S. 785



OWNER'S STATEMENT

We, the undersigned, being the owners of a tract of land IN THE SOUTHWEST QUARTER OF THE SOUTHEAST QUARTER OF THE NORTHEAST QUARTER OF SECTION 35, TOWNSHIP 22 NORTH, RANGE 55 WEST OF THE 6TH P.M., REFERRED TO AS PART OF TAX LOT 17, UNPLATTED LANDS, GERING, SCOTTS BLUFF COUNTY, NEBRASKA, as described in the foregoing "Surveyor's Certificate" and shown on the accompanying plat have caused such real estate to be platted as LOT 1 & 2 BLOCK 1, TJR SUBDIVISION, A SUBDIVISION TO THE CITY OF GERING, NEBRASKA, SITUATED IN THE SOUTHWEST QUARTER OF THE SOUTHEAST QUARTER OF THE NORTHEAST QUARTER OF SECTION 35, TOWNSHIP 22 NORTH, RANGE 55 WEST OF THE 6TH P.M., REFERRED TO AS PART OF TAX LOT 17, UNPLATTED LANDS, GERING, SCOTTS BLUFF COUNTY, NEBRASKA.

That the foregoing plat is made with the free consent and in accordance with the desires of the undersigned owners.

Dated this 25 day of Feb., 2026.

OWNER: TJR Marketing, Inc.
By: 
Ted Heilbrun, President

ACKNOWLEDGEMENT

STATE OF NEBRASKA)
COUNTY OF SCOTTS BLUFF)

Before me, a Notary Public, qualified and acting in said County, personally came Ted Heilbrun, President, TJR Marketing, Inc., a Nebraska Corporation to me known to be the identical person whose signature is affixed to the foregoing "Owner's Statement" and acknowledged the execution thereof to be his voluntary act and deed, and the voluntary act and deed of TJR Marketing, Inc.

WITNESS MY HAND AND SEAL THIS 25TH DAY OF February, 2026.

Notary Public

My Commission Expires Nov. 9, 2026



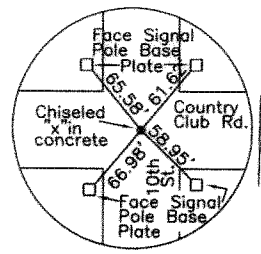

NORTHEAST SIXTEENTH CORNER SECTION 35, T22N-R55W
Found X in Concrete

CENTER SOUTH NORTHEAST SIXTY-FOURTH CORNER SECTION 35, T22N-R55W
Corner for reference, Computed Location
No Monument found or set

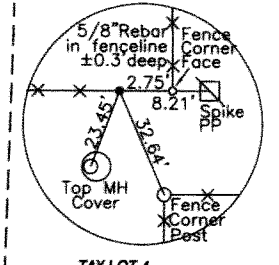

TAX LOT 4
CENTER EAST NORTHEAST SIXTY-FOURTH CORNER SECTION 35, T22N-R55W
Existing 5/8" Rebar

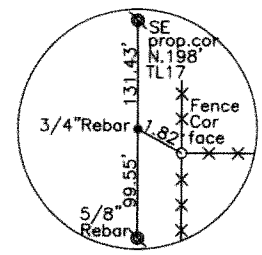

SOUTHEAST NORTHEAST SIXTY-FOURTH CORNER SECTION 35, T22N-R55W
Existing 3/4" Rebar

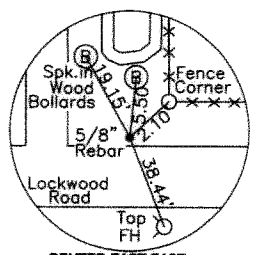

CENTER EAST EAST SIXTY-FOURTH CORNER SECTION 35, T22N-R55W
Existing 5/8" Rebar with LS 603 PVC cap

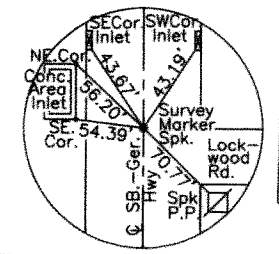

CENTER EAST SIXTEENTH CORNER SECTION 35, T22N-R55W
Existing 60d Spike replaced with survey marker spike

- LEGEND**
- EXISTING QUARTER SECTION CORNER, AS NOTED
 - EXISTING SIXTEENTH AND SIXTY-FOURTH SECTION CORNERS, AS NOTED
 - REFERENCE CORNER, COMPUTED LOCATION ONLY, NO MONUMENT FOUND OR SET
 - EXISTING 5/8" REBAR, OR AS NOTED
 - SET 5/8" x 24" REBAR, OR AS NOTED
 - M** MEASURED
 - R** RECORD
 - ROW** RIGHT OF WAY
 - KB** KELLY BEATTY SURVEY, DATED DECEMBER 19, 1996
 - SB** SCOTT BOSSE SURVEY, DATED OCTOBER 22, 2020

FINAL PLAT
LOT 1 & 2 BLOCK 1, TJR SUBDIVISION,
A SUBDIVISION TO THE CITY OF GERING, NEBRASKA,
SITUATED IN THE SOUTHWEST QUARTER OF THE SOUTHEAST QUARTER OF THE NORTHEAST QUARTER OF SECTION 35, TOWNSHIP 22 NORTH, RANGE 55 WEST OF THE 6TH P.M., REFERRED TO AS PART OF TAX LOT 17, UNPLATTED LANDS, GERING, SCOTT'S BLUFF COUNTY, NEBRASKA,

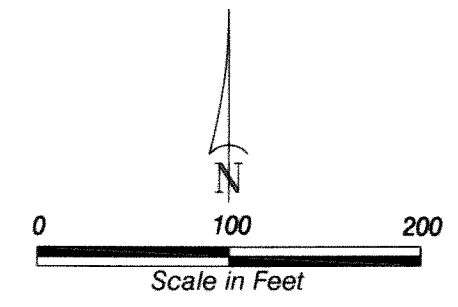

NOTE: All easements, restrictions and other documents that may affect these platted lots, that are of record or not of record, may not be shown on this plat.

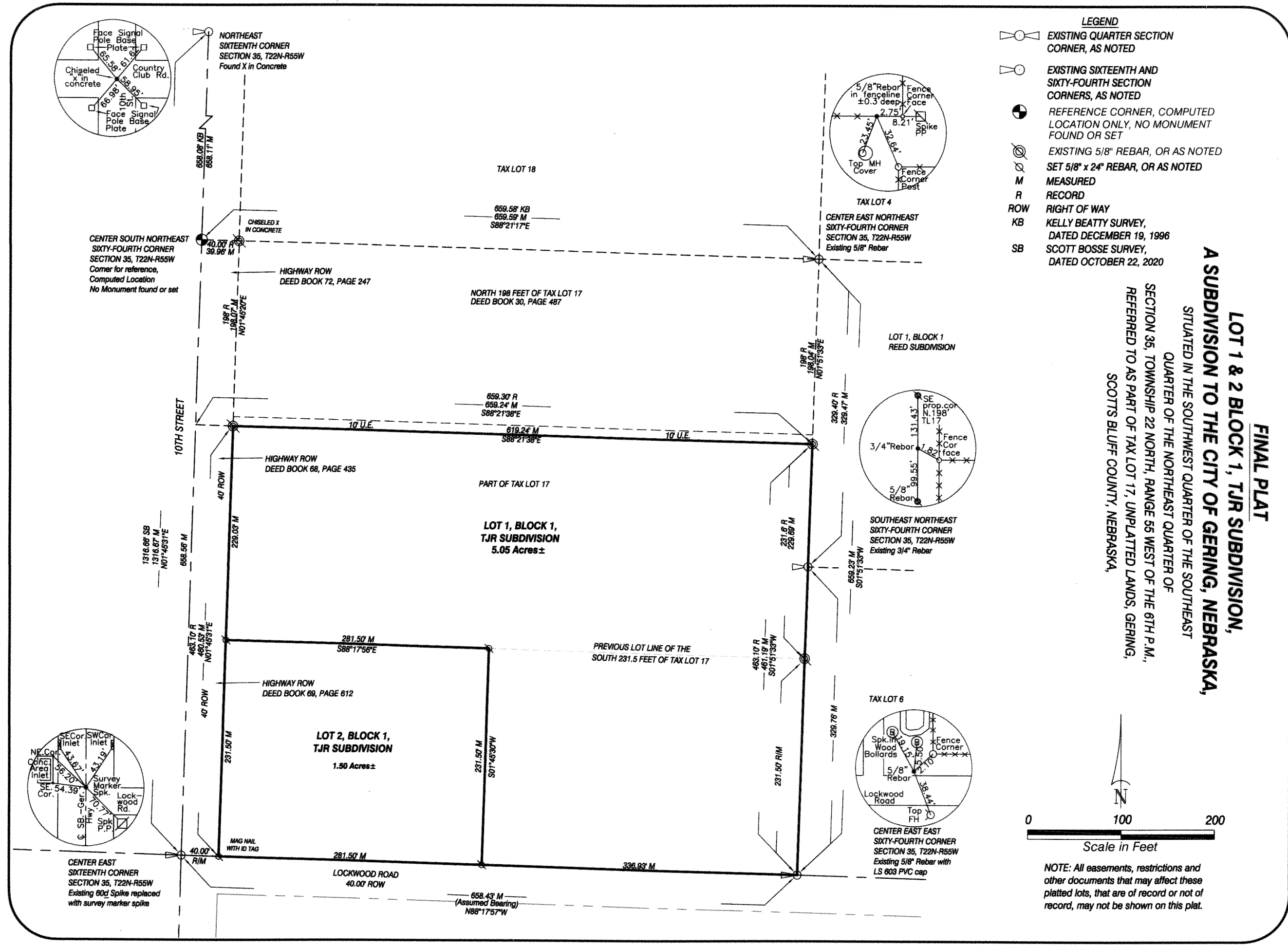

SURVEYOR'S CERTIFICATE

I, GREGG M. SCHILZ, NEBRASKA PROFESSIONAL LAND SURVEYOR NO. 785, DULY LICENSED UNDER THE LAND SURVEYOR'S REGULATION ACT, HEREBY CERTIFY I, OR UNDER MY DIRECT SUPERVISION, HAVE SURVEYED AND PREPARED A PLAT OF LOT 1 & 2 BLOCK 1, TJR SUBDIVISION, A SUBDIVISION TO THE CITY OF GERING, NEBRASKA, SITUATED IN THE SOUTHWEST QUARTER OF THE SOUTHEAST QUARTER OF THE NORTHEAST QUARTER OF SECTION 35, TOWNSHIP 22 NORTH, RANGE 55 WEST OF THE 6TH P.M., REFERRED TO AS PART OF TAX LOT 17, UNPLATTED LANDS, GERING, SCOTTS BLUFF COUNTY, NEBRASKA, MORE PARTICULARLY DESCRIBED AS FOLLOWS:

BEGINNING AT THE SOUTHEAST CORNER OF THE SOUTHWEST QUARTER OF THE SOUTHEAST QUARTER OF THE NORTHEAST QUARTER OF SAID SECTION 35 (SOUTHEAST CORNER OF TAX LOT 17), THENCE WESTERLY ON THE SOUTH LINE OF SAID SOUTHWEST QUARTER OF THE SOUTHEAST QUARTER OF THE NORTHEAST QUARTER OF SAID SECTION 35, ON AN ASSUMED BEARING OF N88°17'57"W, A DISTANCE OF 618.43 FEET, TO THE POINT OF INTERSECTION WITH THE EAST RIGHT-OF-WAY LINE OF 10TH STREET AS DESCRIBED IN DEED BOOK 69, PAGE 612 AND DEED BOOK 68, PAGE 435, IN THE SCOTTS BLUFF COUNTY REGISTER OF DEEDS OFFICE, THENCE NORTHERLY ON THE EAST RIGHT-OF-WAY LINE OF 10TH STREET AND BEING 40 FEET EAST OF AND PARALLEL WITH THE WEST LINE OF THE SOUTHWEST QUARTER OF THE SOUTHEAST QUARTER OF THE NORTHEAST QUARTER OF SAID SECTION 35, BEARING N01°45'31"E, A DISTANCE OF 460.53 FEET, TO THE POINT OF INTERSECTION WITH THE SOUTH LINE OF A TRACT OF LAND AS DESCRIBED IN DEED BOOK 30, PAGE 487, IN THE SCOTTS BLUFF COUNTY REGISTER OF DEEDS OFFICE, THENCE EASTERLY, ON SAID SOUTH LINE, BEARING S88°21'38"E, A DISTANCE OF 619.24 FEET TO THE POINT OF INTERSECTION WITH THE EAST LINE OF THE SOUTHWEST QUARTER OF THE SOUTHEAST QUARTER OF THE NORTHEAST QUARTER OF SAID SECTION 35, THENCE SOUTHERLY, ON SAID EAST LINE, BEARING S01°51'33"W, A DISTANCE OF 461.19 FEET, TO THE POINT OF BEGINNING, CONTAINING AN AREA OF 6.55 ACRES MORE OR LESS.

That the accompanying plat is a true delineation of said survey drawn to a scale of 100 feet to the inch. That all monuments found or set are marked as shown. That all dimensions are in feet and decimals of a foot. That the boundary of the plat is shown with a heavy solid line with dashed lines being for orientation purposes only. That said survey, to the best of my knowledge and belief is true, correct and in accordance with the Land Surveyor's Regulation Act in effect at the time of this survey.

WITNESS MY HAND AND SEAL THIS 23RD DAY OF FEBRUARY, 2026.
FOR THE FIRM OF M. C. SCHAFF AND ASSOCIATES, INC.

GREGG M. SCHILZ, Nebraska Professional Land Surveyor, P.L.S. 785



OWNER'S STATEMENT

We, the undersigned, being the owners of a tract of land IN THE SOUTHWEST QUARTER OF THE SOUTHEAST QUARTER OF THE NORTHEAST QUARTER OF SECTION 35, TOWNSHIP 22 NORTH, RANGE 55 WEST OF THE 6TH P.M., REFERRED TO AS PART OF TAX LOT 17, UNPLATTED LANDS, GERING, SCOTTS BLUFF COUNTY, NEBRASKA, as described in the foregoing "Surveyor's Certificate" and shown on the accompanying plat have caused such real estate to be platted as LOT 1 & 2 BLOCK 1, TJR SUBDIVISION, A SUBDIVISION TO THE CITY OF GERING, NEBRASKA, SITUATED IN THE SOUTHWEST QUARTER OF THE SOUTHEAST QUARTER OF THE NORTHEAST QUARTER OF SECTION 35, TOWNSHIP 22 NORTH, RANGE 55 WEST OF THE 6TH P.M., REFERRED TO AS PART OF TAX LOT 17, UNPLATTED LANDS, GERING, SCOTTS BLUFF COUNTY, NEBRASKA.

That the foregoing plat is made with the free consent and in accordance with the desires of the undersigned owners.

Dated this 25 day of Feb, 2026.

OWNER: TJR Marketing, Inc.
By: 
Ted Heilbrun, President

ACKNOWLEDGEMENT

STATE OF NEBRASKA)
COUNTY OF SCOTTS BLUFF)

Before me, a Notary Public, qualified and acting in said County, personally came Ted Heilbrun, President, TJR Marketing, Inc., a Nebraska Corporation to me known to be the identical person whose signature is affixed to the foregoing "Owner's Statement" and acknowledged the execution thereof to be his voluntary act and deed, and the voluntary act and deed of TJR Marketing, Inc.

WITNESS MY HAND AND SEAL THIS 25th DAY OF February, 2026.

Notary Public

My Commission Expires Nov. 9, 2026



CITY OF GERING
PLANNING COMMISSION RECOMMENDATION AND REPORT

To:	Planning Commission	Date:	4/7/2026
From:	Planning & Community Development	Zoning:	
Subject:	Recommendation & Report – Ag Estate Dwelling (AEDS) Site	Property Size:	4.81 acres
Location:	140916 County Road 20, AKA East Half of the Southeast Quarter of Section 9 Township 21 North, Range 55 West of the 6 th P.M., Scotts Bluff County, Nebraska	#Lots/Parcels:	1
Owner:	Wilford Kaufman Farms, Inc.	City Council Date:	4/27/2026

Agenda Item Summary

The City has received an application for an Ag Estate Dwelling site for the East Half of the Southeast Quarter of Section 9 Township 21 North, Range 55 West of the 6th P.M., Scotts Bluff County, Nebraska.

The owner of the property would like to separate the existing farmstead from the remainder of the property as an Ag Estate Dwelling Site. The farmstead site consists of 4.81 acres, and the remainder of the property consists of 154.36 acres, 80 acres of which will be held in reserve as agricultural land in order to meet the requirements of the City’s zoning code.

Because this is an existing farmstead and the remainder of the property meets the minimum requirements by code, staff recommends approval of the AEDS.

Recommendation

Approve

Make a Positive Recommendation for City Council to approve the AEDS located in the East ½ of the SE ¼ of Section 9, Township 21, Range 55 W of the 6th P.M., Scotts Bluff County, Nebraska

Deny

Make a Negative Recommendation for City Council to approve the AEDS located in the East ½ of the SE ¼ of Section 9, Township 21, Range 55 W of the 6th P.M., Scotts Bluff County, Nebraska

Table

Table making a recommendation on the AEDS located in the East ½ of the SE ¼ of Section 9, Township 21, Range 55 W of the 6th P.M., Scotts Bluff County, Nebraska

CITY OF GERING

APPLICATION FOR AG ESTATE DWELLING SITE

The following application for an Ag Estate Dwelling Site (AEDS) is made in accordance with the requirements in Section 3.7.2 of the City of Gering Zoning Code.

Date: 3/12/26

1. Wilford Kaufman Farms Inc. 140916 CR 20 641-7029
Property Owner Address Phone No.

2. Accustar Surveying 30601 CR 17, Mitchell, NE 631-0737
Surveyor Address Phone No.

3. Address of Property (if existing): 140916 CR 20, Gering, NE

4. Legal Description by Quarter-Quarter Section, Township and Range: E 1/2
SE1/4 9-21-55

6. Acreage of AEDS (must be 2-25 acres): 4.81

7. Acreage of land to be held in reserve as AG: 80

7. Is this an existing farmstead? Yes

8. A brief description of existing or proposed utilities, to include well and septic if water and sewer are not available at the site: ALL EXISTING

Wilford Kaufman Farms Inc. by Wilford Kaufman
Signature of Owner

[Signature]
Signature of Zoning Administrator

RECORD OF AEDS SURVEY

TRACT OF LAND IN THE EAST HALF OF THE SOUTHEAST QUARTER OF SECTION 9,
TOWNSHIP 21 NORTH, RANGE 55 WEST OF THE 6TH P.M., SCOTTS BLUFF COUNTY,
NEBRASKA.

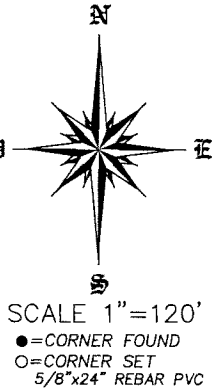
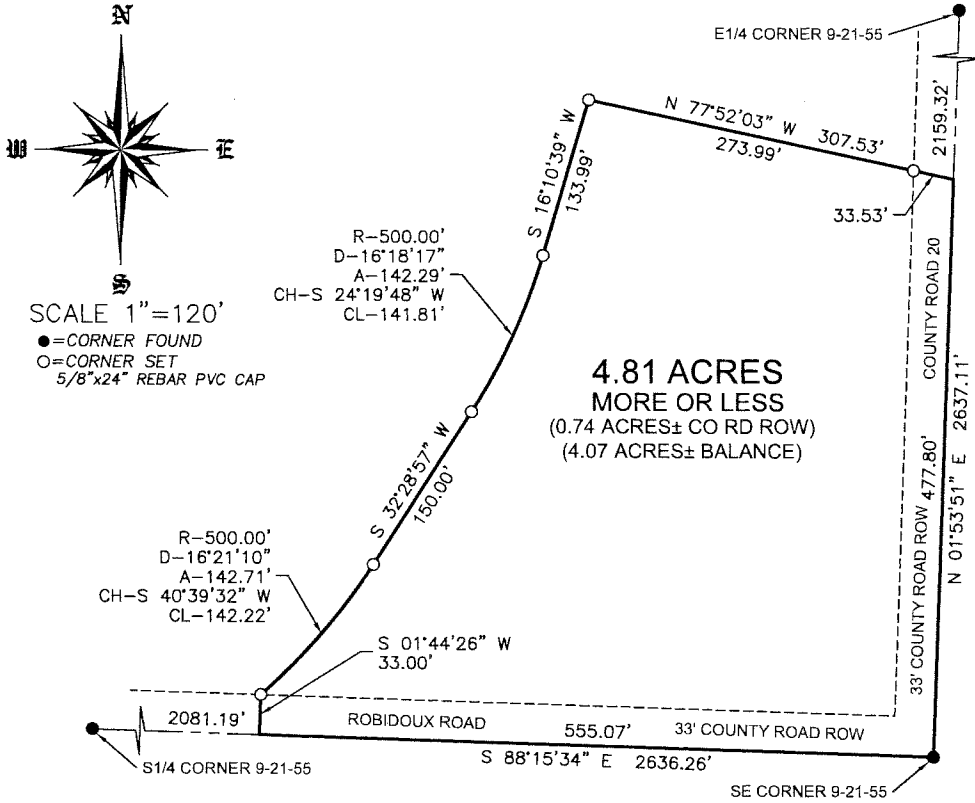

LEGAL DESCRIPTION:

A TRACT OF LAND SITUATED IN THE EAST HALF OF THE SOUTHEAST QUARTER OF SECTION 9, TOWNSHIP 21 NORTH, RANGE 55 WEST OF THE 6TH PRINCIPAL MERIDIAN, SCOTTS BLUFF COUNTY, NEBRASKA, MORE PARTICULARLY DESCRIBED AS FOLLOWS:

BEGINNING AT THE SOUTHEAST CORNER OF SAID SECTION 9; THENCE, ALONG THE EAST LINE OF SAID SECTION, N01°53'51"E FOR A DISTANCE OF 477.80 FEET; THENCE, N77°52'03"W FOR A DISTANCE OF 307.53 FEET; THENCE, S16°10'39"W FOR A DISTANCE OF 133.99 FEET; THENCE, ALONG A 500.00 FEET RADIUS CURVE TO THE RIGHT, CHORD BEING S24°19'48"W FOR A DISTANCE OF 141.81 FEET, SUPPORTING A CENTRAL ANGLE OF 16°18'17", FOR AN ARC DISTANCE OF 142.29 FEET; THENCE, S32°28'57"W FOR A DISTANCE OF 150.00 FEET; THENCE, ALONG A 500.00 FEET RADIUS CURVE TO THE RIGHT, CHORD BEING S40°39'32"W FOR A DISTANCE OF 142.22 FEET, SUPPORTING A CENTRAL ANGLE OF 16°21'10", FOR AN ARC DISTANCE OF 142.71 FEET; THENCE, S01°44'26"W TO A POINT OF INTERSECTION WITH THE SOUTH LINE OF SAID SECTION, BEING A DISTANCE OF 33.00 FEET; THENCE, ALONG SAID SOUTH LINE, S88°15'34"E FOR A DISTANCE OF 555.07 FEET TO THE POINT OF BEGINNING, CONTAINING AN AREA OF 4.81 ACRES, MORE OR LESS, OF WHICH 0.74 ACRES ARE CONTAINED IN COUNTY ROAD RIGHT-OF-WAY.

SURVEYOR'S CERTIFICATE:

I, SCOTT M. BOSSE, NEBRASKA REGISTERED LAND SURVEYOR NUMBER 603, DO HEREBY CERTIFY THAT I HAVE SURVEYED THE TRACT OF LAND DESCRIBED IN THE LEGAL DESCRIPTION AND SHOWN ON THE ACCOMPANYING DRAWING; THAT THE ACCOMPANYING DRAWING IS A CORRECT DELINEATION OF SAID SURVEY DRAWN TO A SCALE OF 120 FEET TO THE INCH; THAT SAID SURVEY AND DRAWING WAS CONDUCTED BY ME OR UNDER MY DIRECT SUPERVISION; THAT THE DISTANCES ARE GROUND DISTANCES GIVEN IN FEET AND DECIMALS OF A FOOT; AND THE MONUMENTS WERE FOUND OR SET AS INDICATED AND THE BOUNDARY IS DEPICTED BY A THICKENED SOLID LINE.

WITNESS MY HAND AND SEAL this 12th day of March, 2026.

Scott M. Bosse
Scott M. Bosse
NEBRASKA REGISTERED LAND SURVEYOR NUMBER 603

SURVEYOR NOTES:

- 1) THIS TRACT MAYBE SUBJECT TO EASEMENTS AND RIGHT-OF-WAYS OF RECORD OR APPARENT.
- 2) ONLY THE RECORD DOCUMENTS NOTED HEREON WERE PROVIDED TO OR DISCOVERED BY SURVEYOR. NO ABSTRACT, CURRENT TITLE COMMITMENT NOR OTHER RECORD TITLE DOCUMENTATION WAS PROVIDED FOR THIS SURVEY.

CORNER TIES:

- SE CORNER 9-21-55
FOUND 3/4" REBAR
SE 48.05' SPIKE POWER POLE
SW 53.08' TO SPIKE POWER POLE
NW 73.05' TO CENTER CABLE BOX
- E1/4 CORNER 9-21-55
FOUND 5/8" REBAR
SE 32.31' TO SPIKE POWER POLE
SW 14.70' TO SPIKE POWER POLE
NW 27.75' TO SPIKE FENCE CORNER
- S4 CORNER 9-21-55
FOUND 5/8" REBAR
SE 58.23' TO 5/8" REBAR
S 33.81' TO SPIKE POWER POLE
SW 41.64' TO 5/8" REBAR

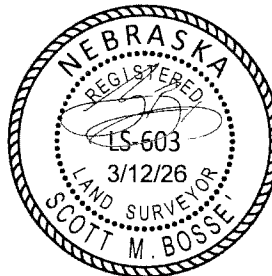

<p>SHEET 1 OF 1</p>	<p>PROJECT: KAUFMAN AEDS 9-21-55 WILFORD KAUFMAN FARMS INC. GERING, NEBRASKA</p>	<p>ACCUSTAR SURVEYING 30601 COUNTY ROAD 17 PHONE: (308) 623-0197</p>	<p>MITCHELL, NE 69357 CELL: (308) 631-0737</p>
		<p>Scale 1"=120' Date: MARCH 12, 2026 Drawn By: SMB REVISION:</p>	

RECORD OF AEDS SURVEY

TRACT OF LAND IN THE EAST HALF OF THE SOUTHEAST QUARTER OF SECTION 9,
TOWNSHIP 21 NORTH, RANGE 55 WEST OF THE 6TH P.M., SCOTTS BLUFF COUNTY,
NEBRASKA.

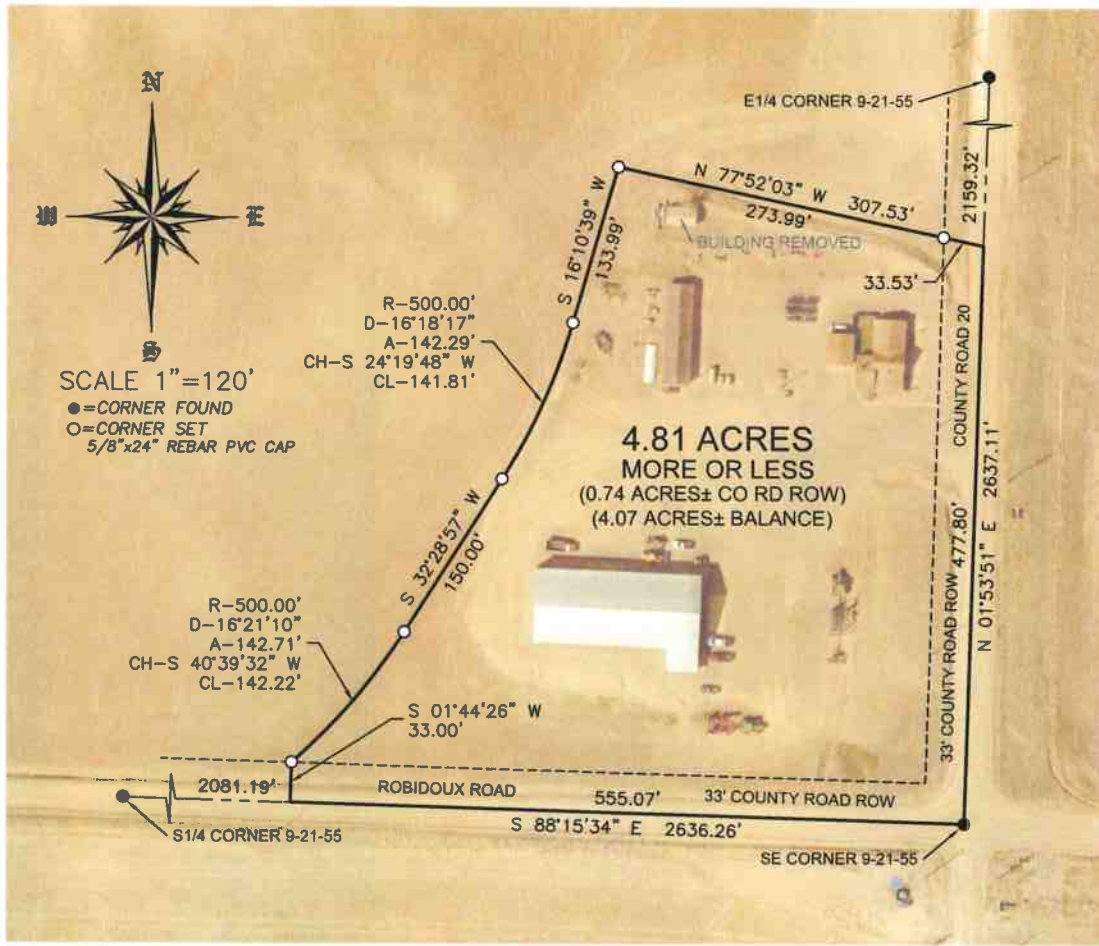

LEGAL DESCRIPTION:

A TRACT OF LAND SITUATED IN THE EAST HALF OF THE SOUTHEAST QUARTER OF SECTION 9, TOWNSHIP 21 NORTH, RANGE 55 WEST OF THE 6TH PRINCIPAL MERIDIAN, SCOTTS BLUFF COUNTY, NEBRASKA, MORE PARTICULARLY DESCRIBED AS FOLLOWS:

BEGINNING AT THE SOUTHEAST CORNER OF SAID SECTION 9; THENCE, ALONG THE EAST LINE OF SAID SECTION, N01°53'51"E FOR A DISTANCE OF 477.80 FEET; THENCE, N77°52'03"W FOR A DISTANCE OF 307.53 FEET; THENCE, S16°10'39"W FOR A DISTANCE OF 133.99 FEET; THENCE, ALONG A 500.00 FEET RADIUS CURVE TO THE RIGHT, CHORD BEING S24°19'48"W FOR A DISTANCE OF 141.81 FEET, SUPPORTING A CENTRAL ANGLE OF 16°18'17", FOR AN ARC DISTANCE OF 142.29 FEET; THENCE, S32°28'57"W FOR A DISTANCE OF 150.00 FEET; THENCE, ALONG A 500.00 FEET RADIUS CURVE TO THE RIGHT, CHORD BEING S40°39'32"W FOR A DISTANCE OF 142.22 FEET, SUPPORTING A CENTRAL ANGLE OF 16°21'10", FOR AN ARC DISTANCE OF 142.71 FEET; THENCE, S01°44'26"W TO A POINT OF INTERSECTION WITH THE SOUTH LINE OF SAID SECTION, BEING A DISTANCE OF 33.00 FEET; THENCE, ALONG SAID SOUTH LINE, S88°15'34"E FOR A DISTANCE OF 555.07 FEET TO THE POINT OF BEGINNING, CONTAINING AN AREA OF 4.81 ACRES, MORE OR LESS, OF WHICH 0.74 ACRES ARE CONTAINED IN COUNTY ROAD RIGHT-OF-WAY.

SURVEYOR'S CERTIFICATE:

I, SCOTT M. BOSSE, NEBRASKA REGISTERED LAND SURVEYOR NUMBER 603, DO HEREBY CERTIFY THAT I HAVE SURVEYED THE TRACT OF LAND DESCRIBED IN THE LEGAL DESCRIPTION AND SHOWN ON THE ACCOMPANYING DRAWING; THAT THE ACCOMPANYING DRAWING IS A CORRECT DELINEATION OF SAID SURVEY DRAWN TO A SCALE OF 120 FEET TO THE INCH; THAT SAID SURVEY AND DRAWING WAS CONDUCTED BY ME OR UNDER MY DIRECT SUPERVISION; THAT THE DISTANCES ARE GROUND DISTANCES GIVEN IN FEET AND DECIMALS OF A FOOT; AND THE MONUMENTS WERE FOUND OR SET AS INDICATED AND THE BOUNDARY IS DEPICTED BY A THICKENED SOLID LINE.

WITNESS MY HAND AND SEAL this _____ day of _____, 2026.

Scott M. Bosse
NEBRASKA REGISTERED LAND SURVEYOR NUMBER 603

SURVEYOR NOTES:

- 1) THIS TRACT MAYBE SUBJECT TO EASEMENTS AND RIGHT-OF-WAYS OF RECORD OR APPARENT.
- 2) ONLY THE RECORD DOCUMENTS NOTED HEREON WERE PROVIDED TO OR DISCOVERED BY SURVEYOR. NO ABSTRACT, CURRENT TITLE COMMITMENT NOR OTHER RECORD TITLE DOCUMENTATION WAS PROVIDED FOR THIS SURVEY.

CORNER TIES:

- SE CORNER 9-21-55
FOUND 3/4" REBAR
SE 48.05' SPIKE POWER POLE
SW 55.08' TO SPIKE POWER POLE
NW 73.05' TO CENTER CABLE BOX
- E1/4 CORNER 9-21-55
FOUND 5/8" REBAR
SE 32.31' TO SPIKE POWER POLE
SW 14.70' TO SPIKE POWER POLE
NW 27.75' TO SPIKE FENCE CORNER
- S4 CORNER 9-21-55
FOUND 5/8" REBAR
SE 58.23' TO 5/8" REBAR
S 33.81' TO SPIKE POWER POLE
SW 41.64' TO 5/8" REBAR



SHEET 1 OF 1	PROJECT: KAUFMAN AEDS 9-21-55 WILFORD KAUFMAN FARMS INC. GERING, NEBRASKA	ACCUSTAR SURVEYING 30801 COUNTY ROAD 17 MITCHELL, NE 69357 PHONE: (308) 623-0197 CELL: (308) 631-0737	Scale 1"=120' Date: MARCH 12, 2026 Drawn By: SSB REVIEWED:
-------------------------	-------------------------------------------------------------------------------------------	------------------------------------------------------------------------------------------------------------------------------	---------------------------------------------------------------------