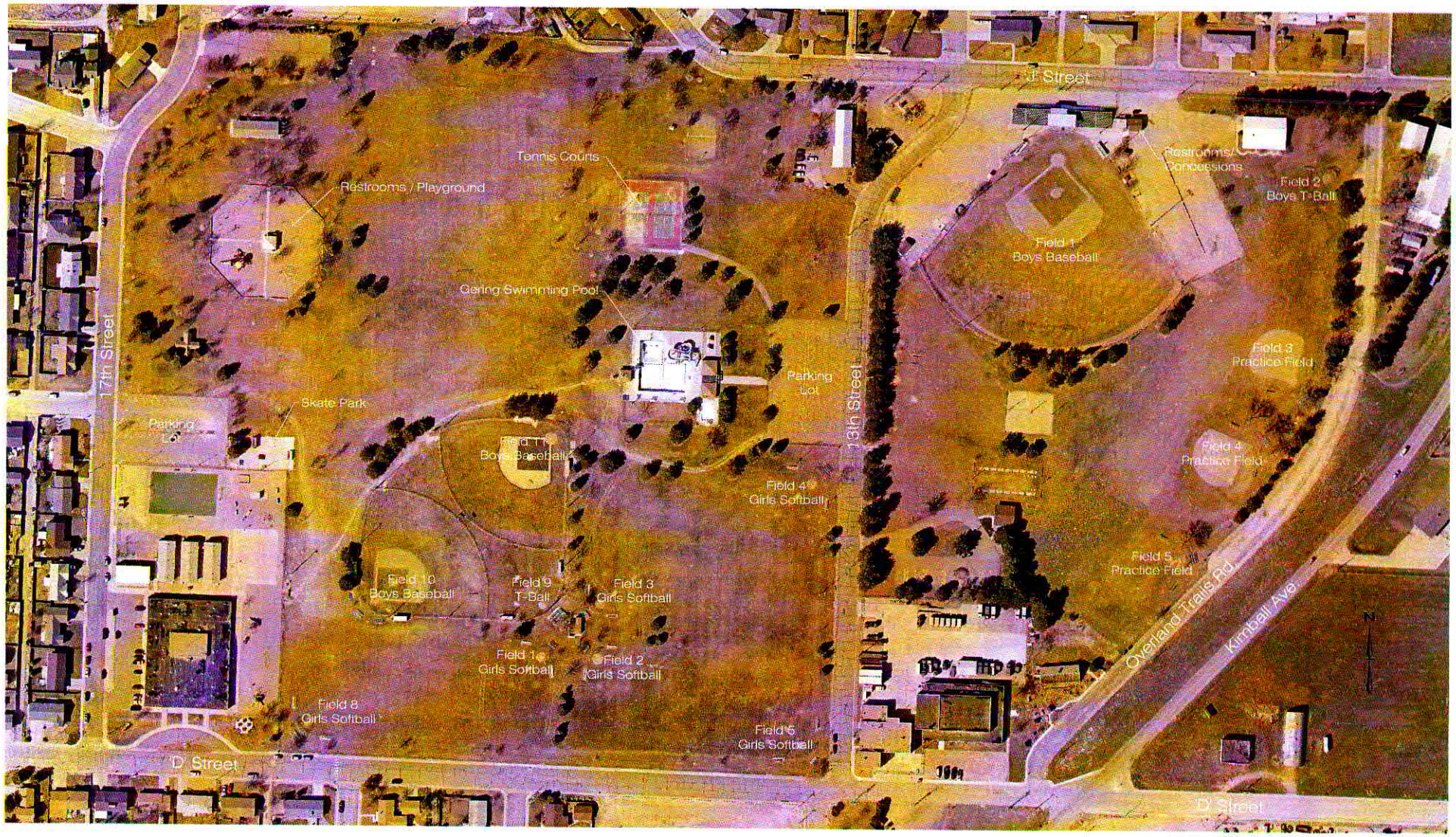Oregon Trail Park
Softball/Baseball Fields