City of Gering

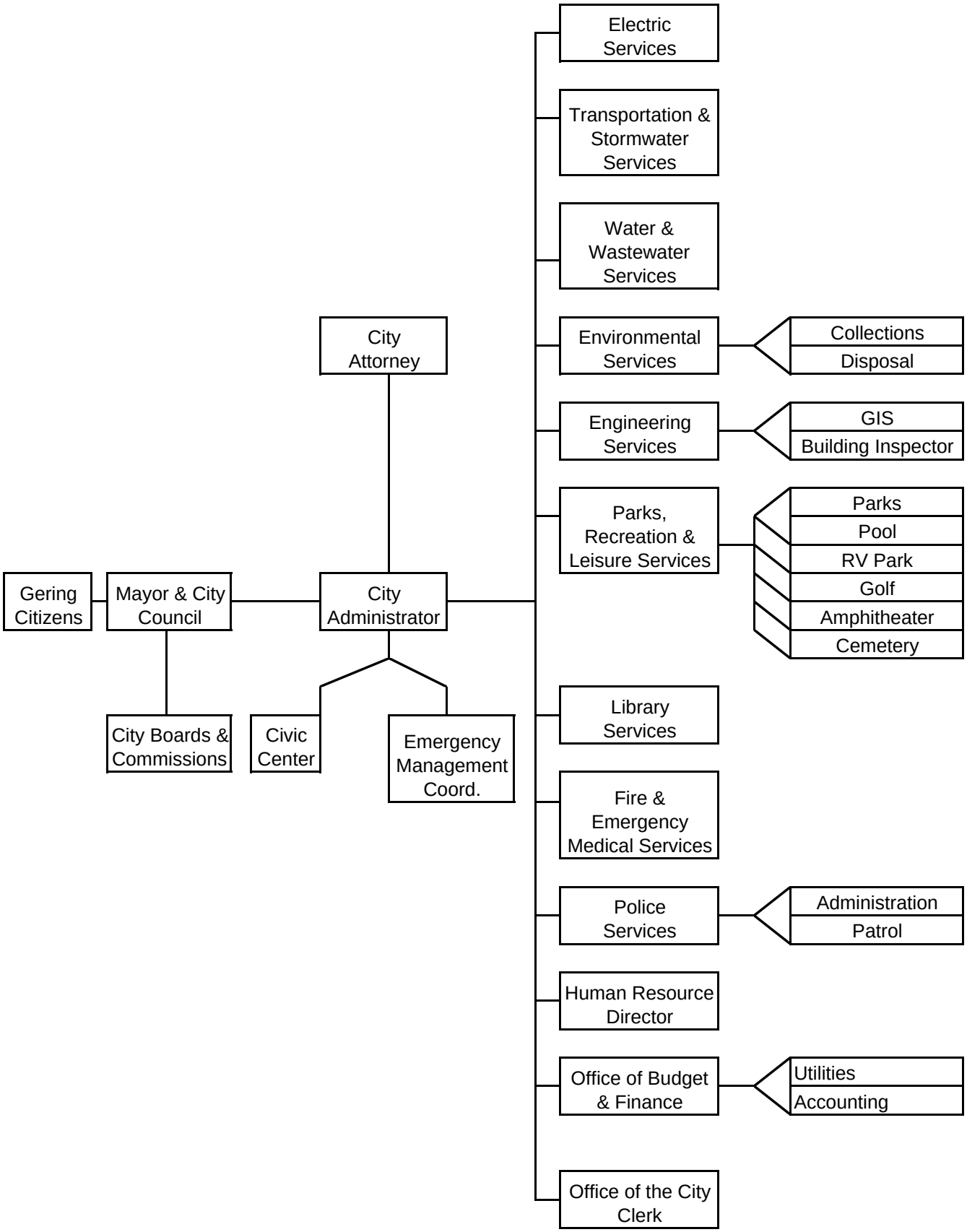

Approved: 11/9/09